

Planning Permit No. A/376/92
APPROVED
 SUBJECT TO THE CONDITIONS IN THIS OFFICE LETTER.
 FRONT ELEVATION No. 7318/91

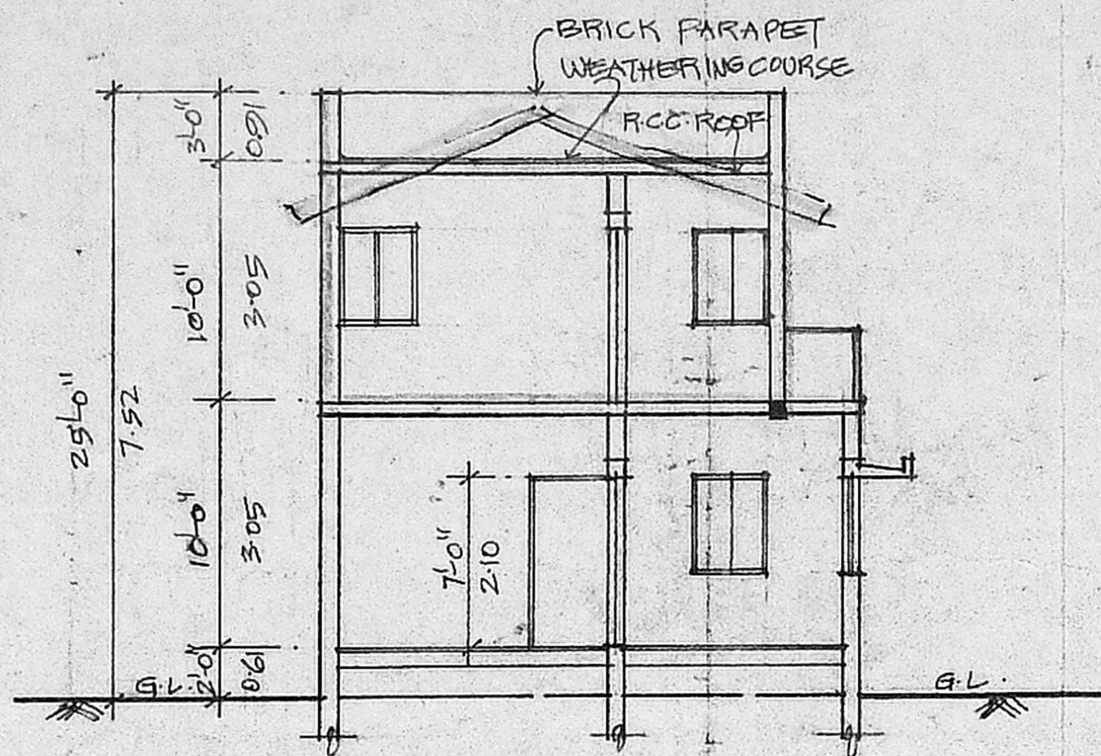

SECTION - AA

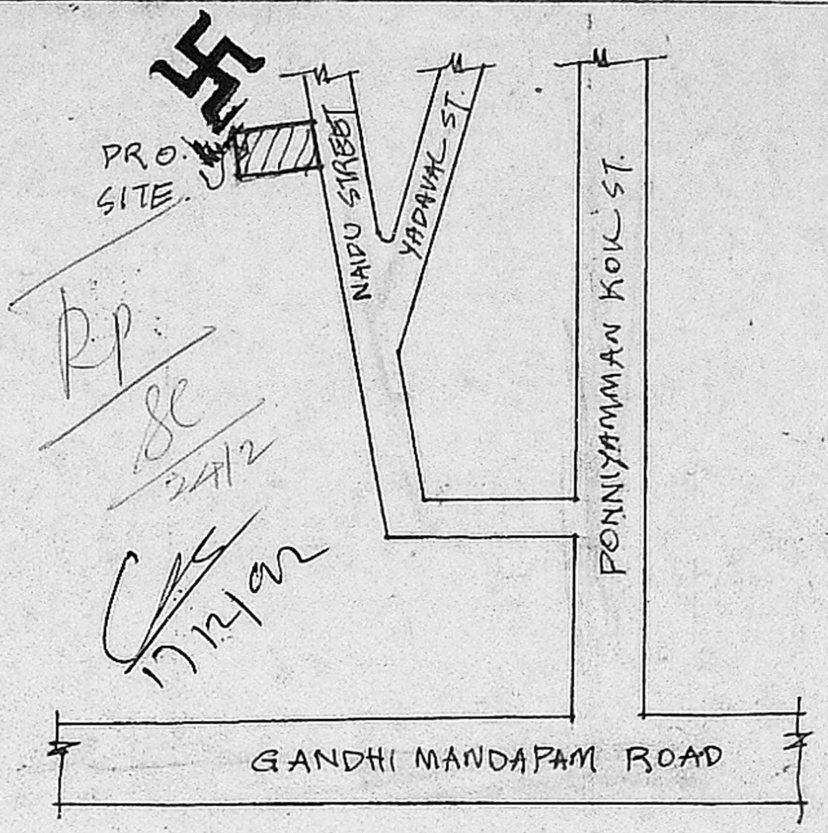

KEY PLAN (NOT TO SCALE)

- SPECIFICATION**
1. P.C.C. 1:4:8 IN FOUNDATION.
 2. P.C.C. 1:2:4 FOR ROOF & LINTOL.
 3. BRICK WORK IN C.M. 1:4.
 4. PLASTERING IN C.M. 1:4.
 5. FIRST CLASS HARD WOOD.
 6. STANDARD WEATHERING COURSE.

JOINERY SCHEDULE

D	DOOR	3'-0" x 7'-0"	0.91 x 2.10
D1	DOOR	2'-6" x 7'-0"	0.75 x 2.10
W	WINDOW	5'-0" x 4'-0"	1.52 x 1.22
W1	WINDOW	3'-0" x 4'-0"	0.91 x 1.22
V	VENTILATOR	3'-0" x 1'-6"	0.91 x 0.45

COLOUR INDEX

[Symbol]	EXISTING WORK	[Symbol]	SEWER LINE
[Symbol]	PROPOSED WORK	[Symbol]	PLOT BOUNDARY
[Symbol]	ROADS		

AREA STATEMENT

PLOT AREA	: 2088 SQ.FT. 194 SQ.M.
EXISTING G.FLOOR	: 584 SQ.FT. 54.27 SQ.M.
PROPOSED G.FLOOR	: 650 SQ.FT. 60.40 SQ.M.
PROPOSED F.FLOOR	: 650 SQ.FT. 60.40 SQ.M.
TOTAL	: 1884 SQ.FT. 175.07 SQ.M.

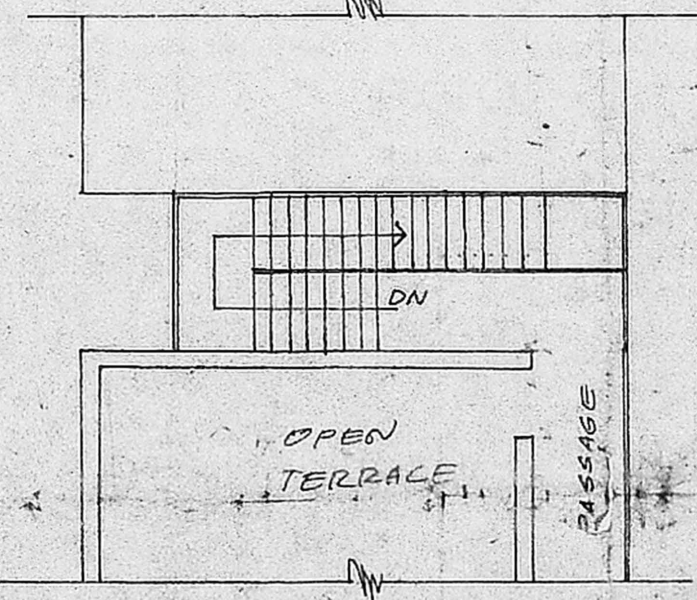

TERRACE FLOOR PLAN

PLAN SHOWING THE PROPOSED CHANGE OF ROOFING TO THE FIRST FLOOR AT D.NO.16-NAIDU STREET, KOTTUR, ADAYAR (DIVISION NO. 99) MADRAS. S.NO. 27.

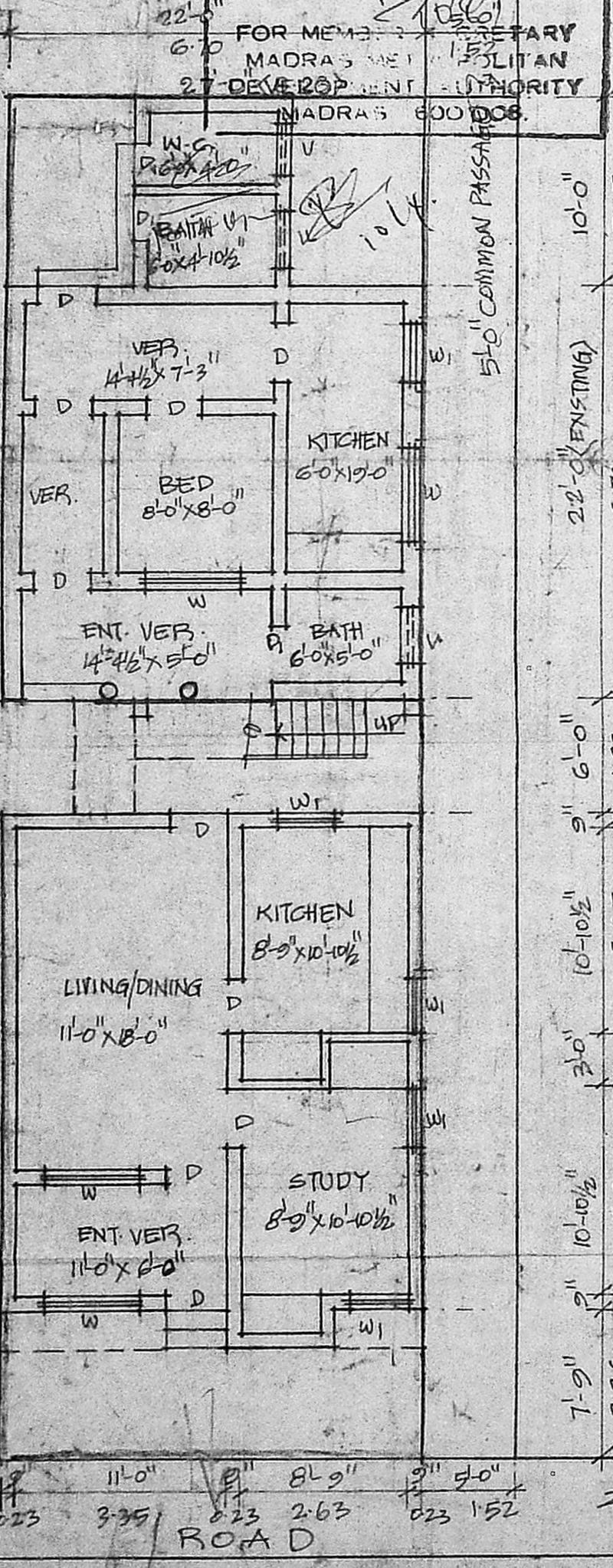

GROUND FLOOR CUM SITE PLAN (EXISTING)
 SCALE < 1"=8'-0", 1:100 >

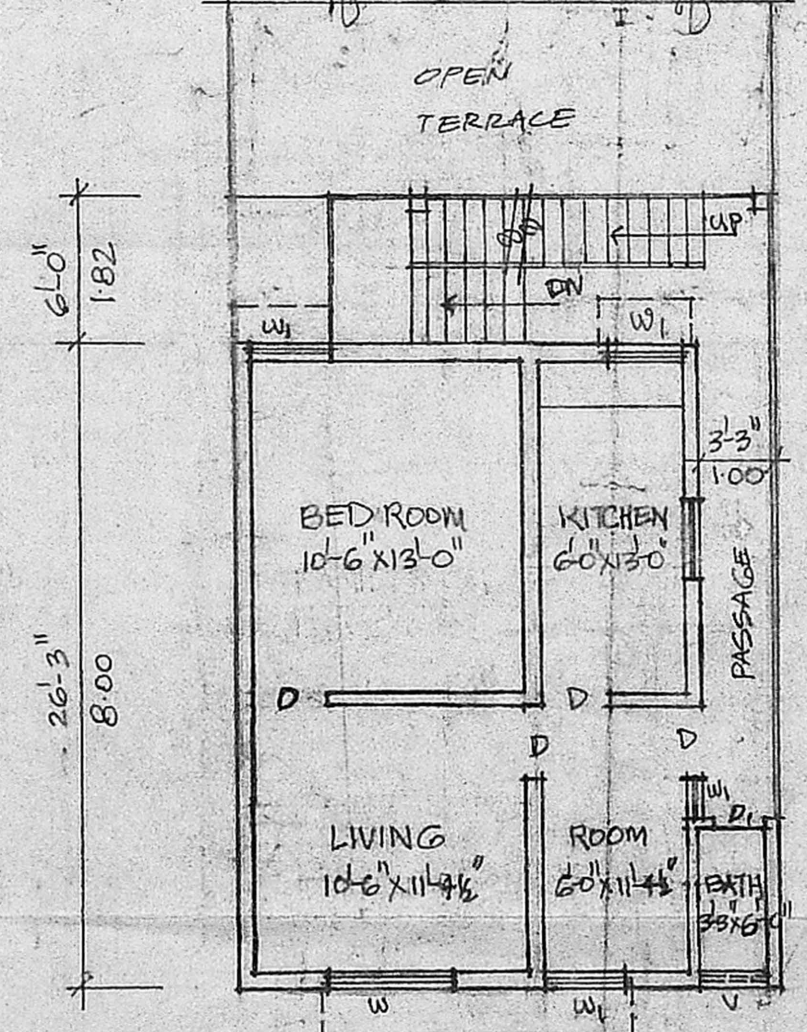

FIRST FLOOR PLAN (PROPOSED)

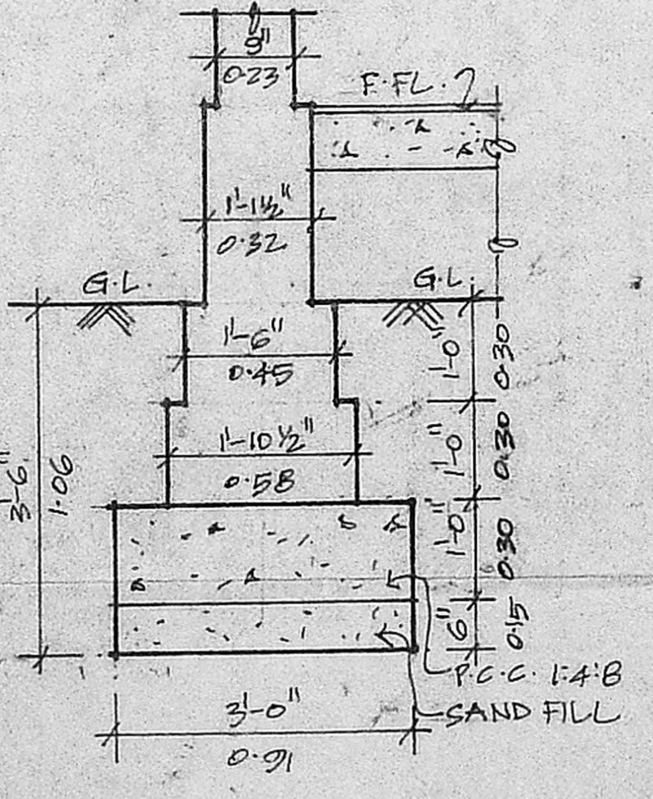

FOUNDATION DETAIL
 SCALE < 1"=2'-0" >

OWNER N.K. Kutendaram

P.C. GOVRI SHANKAR, B.E.
 Civil Engineer,
 Class-I: Licensed Surveyor No: 257
 Corporation of Madras,
 Off: 15-1, Govindan Road,
 (Near Srinivasa Theatre)
 West Mambalam, Madras-33,
 LICENSED SURVEYOR